

P:\Project\A5128_Xlinks_NRA\GIS\APR\Xlinks-3_Navigational_Features_in_Proximity_to_Landfall.aprx

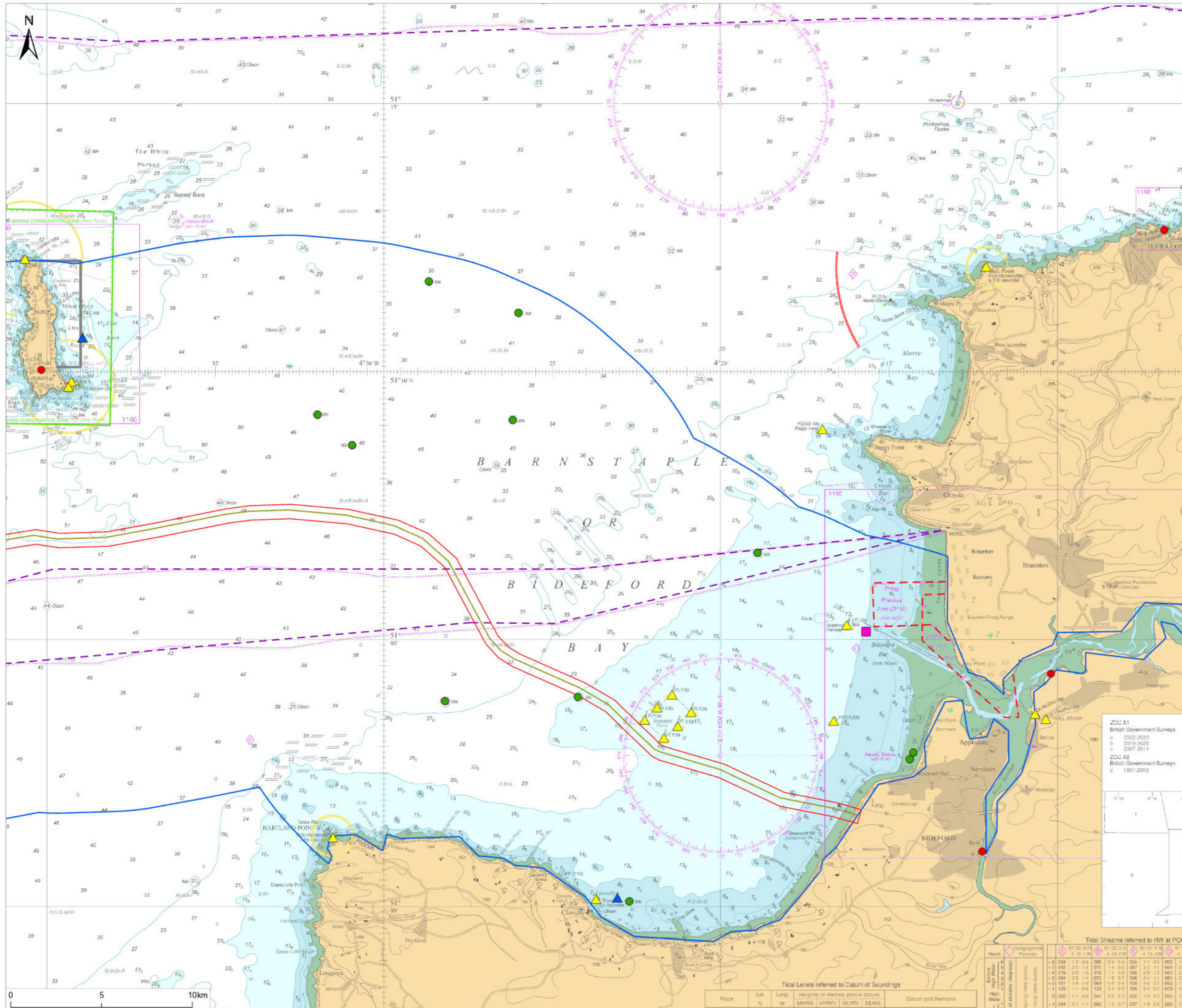

Notes
 1. This plan is scaled at paper size A3. If received electronically it is the recipient's responsibility to print to the correct scale. Only written dimensions should be used.

- Legend**
- UK Offshore Cable Corridor
 - Shipping and Navigation Study Area (5 nautical miles)
 - Indicative Cable Centreline
 - UK Exclusive Economic Zone (EEZ)
- Navigational Features**
- ▲ Aid to Navigation
 - ▲ Anchorage
 - Charted Wreck
 - Pilot Boarding Location
 - Port or Harbour
 - Subsea Cable
 - Firing Practice Area
 - No Take Zone
 - Marine Conservation Area

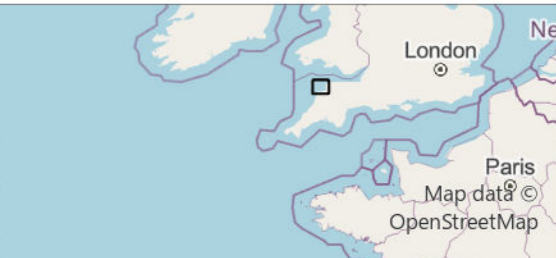

P01	FINAL	DS	LD	Nov 2024
Rev	Description	By	CB	Date



Client Xlinks 1 Limited

Project Xlinks' Morocco-UK Power Project

Title Navigational Features in Proximity to Landfall

APFP Reg: 5(2)(a)

Status FINAL **Scale @ A3** 1:200,000 **Date Created** Nov 2024

Figure Number 5.3 **Rev** P01

www.xlinks.co